RAMBLER

1959

Digitized by the Internet Archive
in 2011 with funding from
E-Yearbook.com

http://www.archive.org/details/rambler1959mont

GEN

ALLEN COUNTY PUBLIC LIBRARY
3 1833 01766 4910

GENEALOGY
977.402
M769HM.
1959

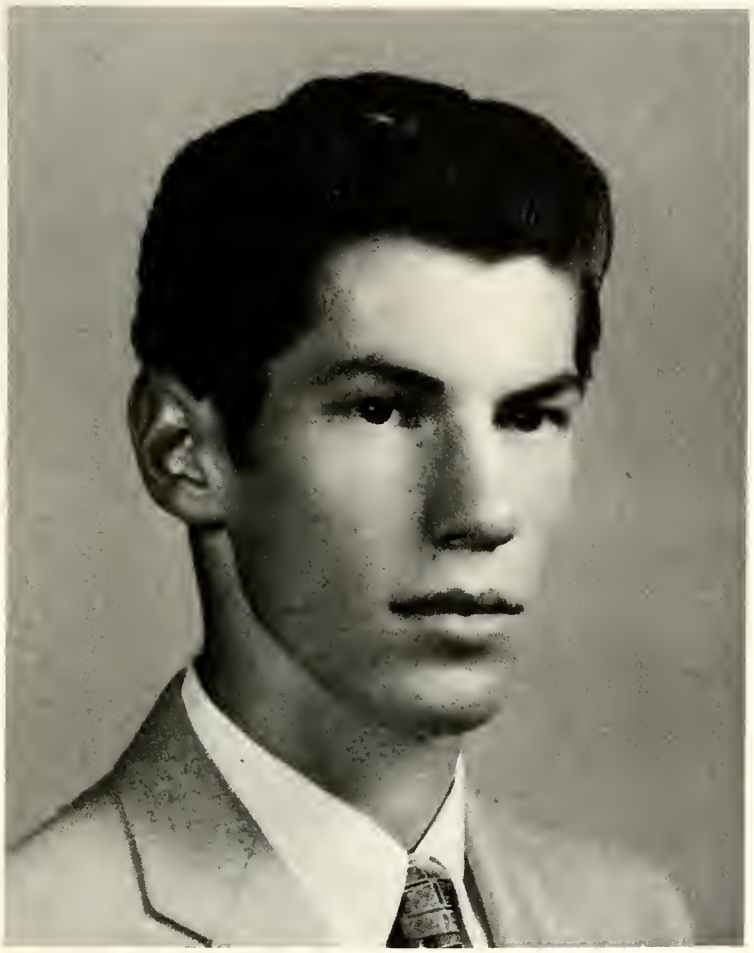

We dedicate this book to the memory of a fine athelete and a good friend of both students and faculty alike, Frank Piechnik.

During his four years in high school he was a consistantly fine performer on the football field, the basketball court and the baseball diamond and won letters in all sports mentioned above. His credits included four letters in football and two in baseball and basketball. He was varsity catcher on last springs' championship baseball team. His friends and fellow performers will long remember him as will the school for which he played.

administration

Board of Education

Donald Barber

William Butler

James Hill

Wyman L. Jennings

Wilfred Stevens

superintendent

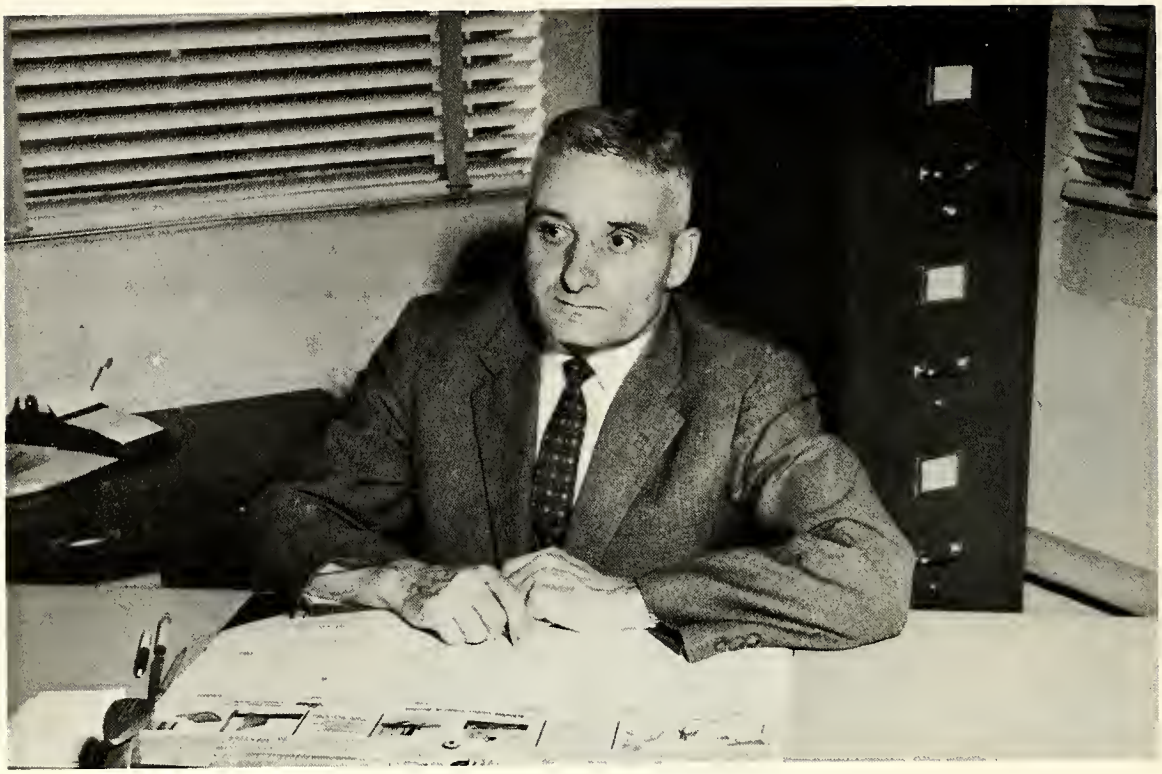

Superintendent: Frank B. McCloy

Secretary: Reva Poag

high school principal

Arthur G. Heimburger

Office Assistants

Sandra Diffin
Beverly Parks
Pat Krebs
Ella Mae Barker

high school faculty

Hazel E. Axtell
I. S. T. C.
U. of Nebr. B. S.
M. S. U.

David Bixby
W. M. V. B. A.

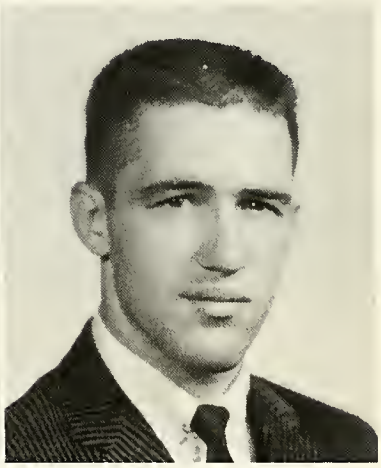

Roger Freeman
I. S. T. C. B. A.

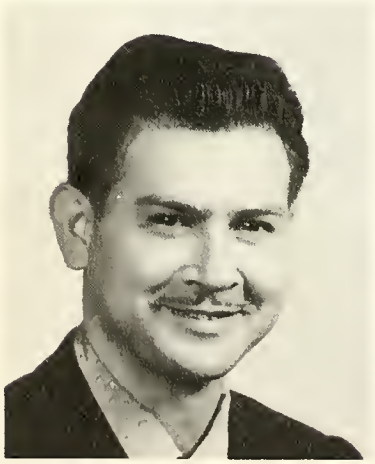

Maurice Garson
W. M. U.
U. of M. B. A.

Charles R. Hall
B. S. T. C. Indiana
B. S.

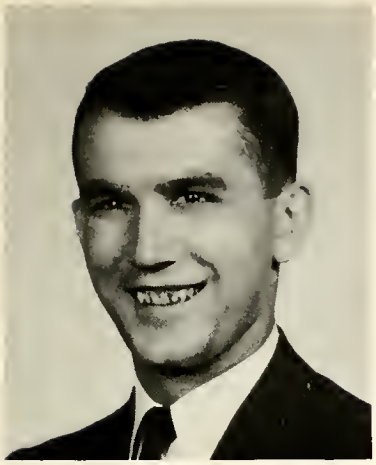

Robert D. Happel
I. S. T. C. B. A.

Mary R. Myas
E. M. C. B. A.
C. M. C.

Ricka Oakes
M. L. U. B. A.

Carol Poling
B. S. T. C. B. S.

Leslie T. Rhoads
N. Mo. S. T. C. B. S.
U. of Iowa
U. of Mich.

Lucille G. Rottier
River Falls S. T. B. E.
Sch. Mus.
U. of Minn.

Marge Shoup
E.M.C. B.S.
Cleary Coll.

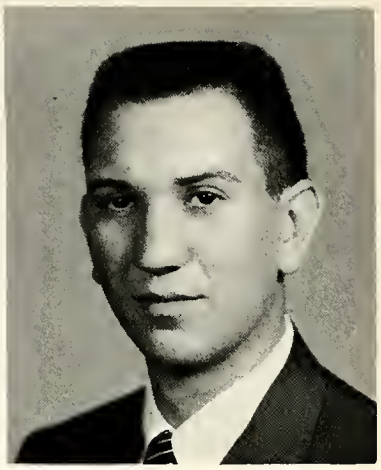

James M. Vukovich
U. of M. B.A.
E.M.C.

Ardeth Walker
M.S.C. B.A.
M.S.U.

George M. Young
C.M.C.E. B.S.
M.S.U. M.S.

Dorothy Zakrajsek
C.M.C. B.S.

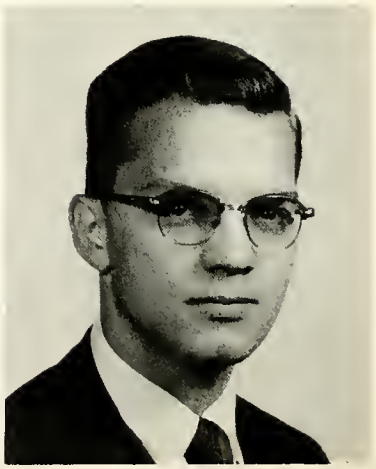

Joseph F. Zakrajsek
C.M.C. B.M.

SENIORS

Mr. McCloy

Mrs. Walker

Senior Officers and Sponsors

Left to Right: Pat Schack (Treasurer), Barbara Huml (Secretary), Mr. McCloy, Mrs. Walker, Jeanie Parks (Vice President), Doug McLachlan (President)

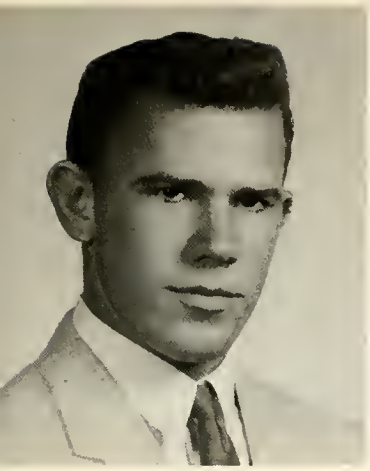

Gary Andres
Basketball 1, 2
Track 1, 2, 3
Varsity Club 4

George Andres
Basketball 1, 2, 3
Track 1, 2, 3, 4
Varsity Club 3, 4

Barbara Atwell
Glee Club 1, 2, 3, 4
Library 2, 3, 4
F.H.A. 1
Newspaper 2
Yearbook 3, 4
Senior Y Teens 1

Thomas Atwell

Ella Mae Barker
Newspaper 2, 3
Varsity Club 3, 4
Senior Play 4
Softball 2, 3, 4
Traffic Court 4
Homecoming
Queen 3

Cynthia Barrett
F.H.A. 1
Newspaper 4
Junior Play 3

Frank Bednarski
Football 2, 3, 4
Basketball 1, 2, 3, 4
Track 1, 2, 3
Varsity Club 3, 4
Conservation 1, 2

Timothy Caster
Football 2, 3, 4
Basketball 3, 4
Track 2, 3, 4
Glee Club 1, 2, 3
Student Council 4
Newspaper 4

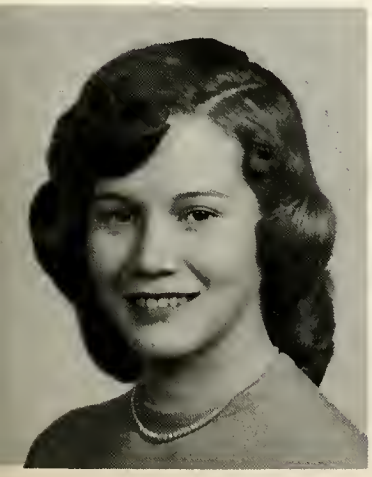

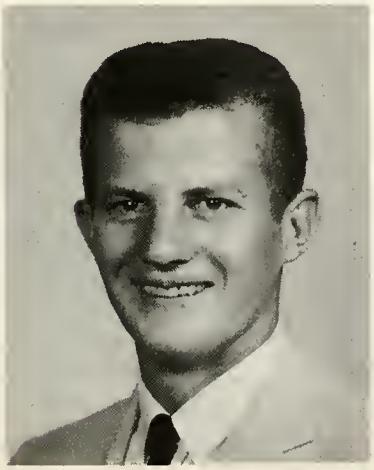

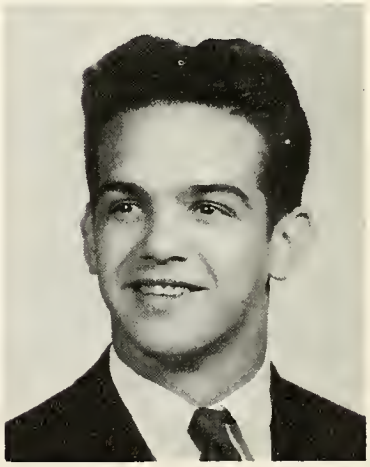

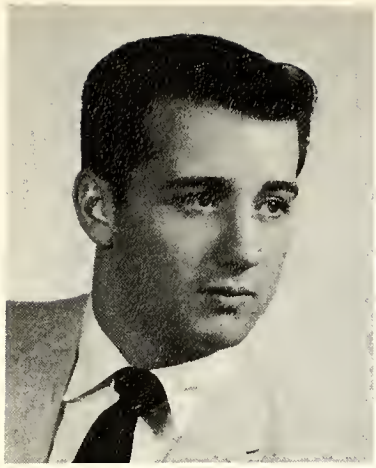

Ronald Cooper
Football 1, 2, 3, 4
Basketball 1, 2, 3, 4
Baseball 1, 2, 3, 4
Yearbook 4
Class Officer 2

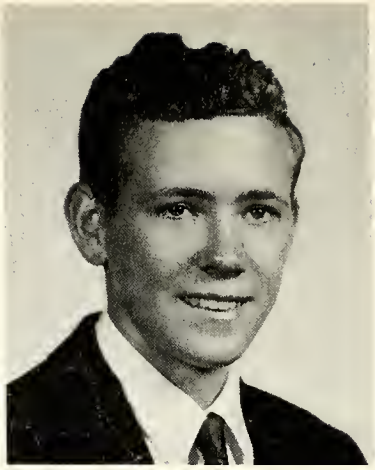

Lawrence Cobleigh

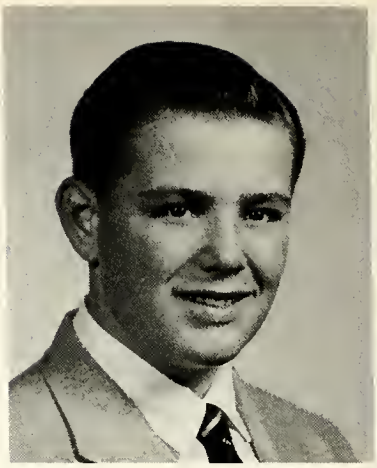

Charles Connis
Glee Club 1, 2, 3, 4
Junior Play 3

Raymond Crandall
Football 2, 3
Band 2, 3, 4

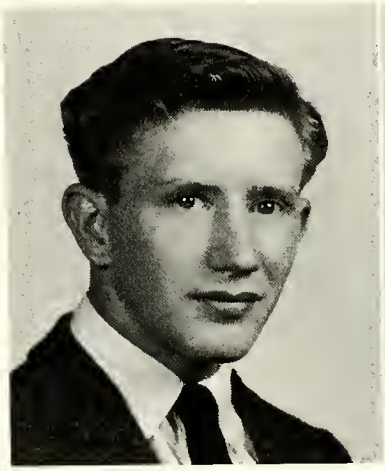

Shirley Cromwell

Carrie Davidson
Glee Club 1, 2, 3, 4
Newspaper 4
Yearbook 4
Traffic Court 4

Sandra Diffin
Glee Club 1, 3
Traffic Court 4

James Dowd
Football 1, 2, 3, 4
Baseball 3, 4
Newspaper 2
Yearbook 4
Varsity Club 4
Vice Pres. Varsity Club

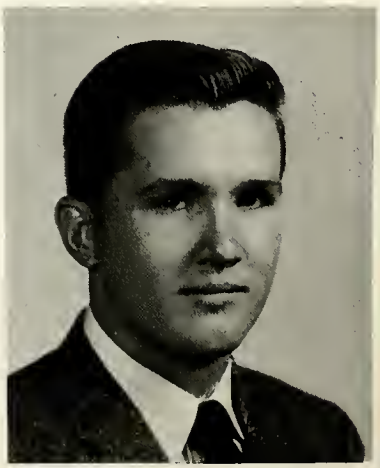

Judy Ealy
Glee Club 1, 2, 3, 4
F.H.A. 4
Cheerleader 1, 2, 3, 4
Pep Club 3, 4
Senior Play 4

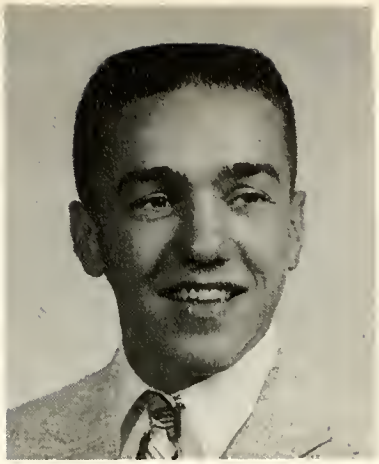

John Friedl
Baseball 2, 3, 4
Glee Club 3, 4

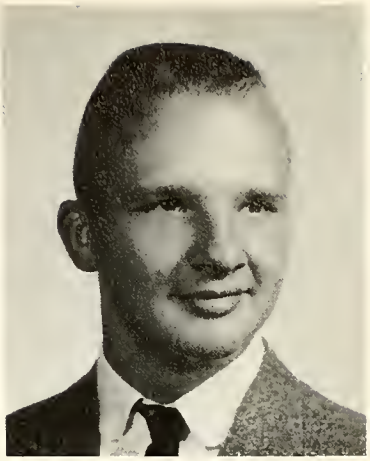

John Gifford

Stephen Gold
Basketball 1, 2
Track 1, 2, 3
Glee Club 1
Junior Play 3

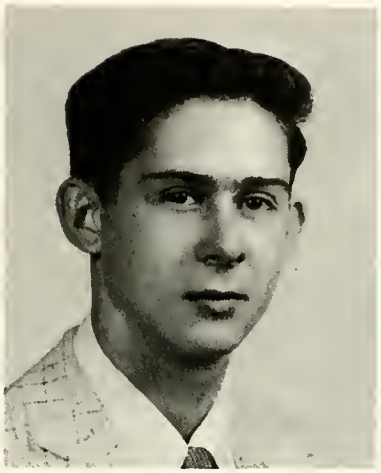

Jeanette Goldin
Glee Club 2
French Club 3
Junior Play 3
Senior Play 4
Softball 2, 3

Howard Hamill
Football 1, 2, 3
Glee Club 1, 3, 4
Newspaper 4
Football Manager 4
Basketball Manager 4
Senior Play 4

Judy Harrow
Basketball 2, 3, 4
Band 1, 2, 3, 4
Glee Club 1, 2, 3
Library 1, 2, 3
F.H.A. 1, 2
French Club 3

Beverly Herrick
Glee Club 1, 2, 3
Student Council 3
French Club 2
Newspaper 4
Yearbook 3
Junior Play 3

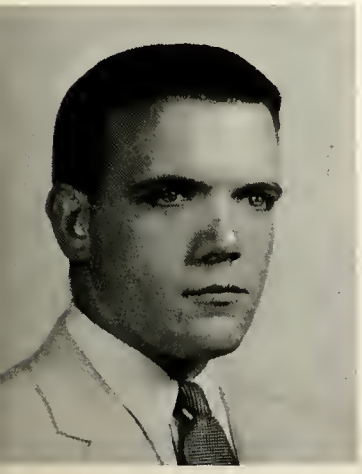

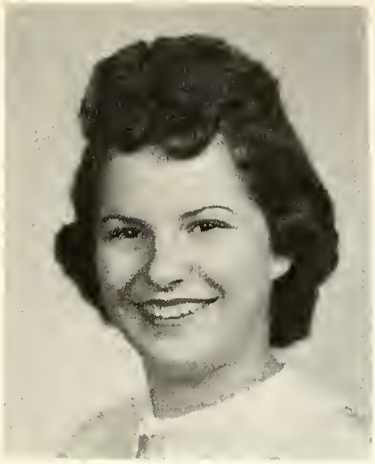

Ruth Ann Hill
Basketball 1
Glee Club 1, 2, 3, 4
French Club 2
Newspaper 2
Monitor 4
Junior Play 3

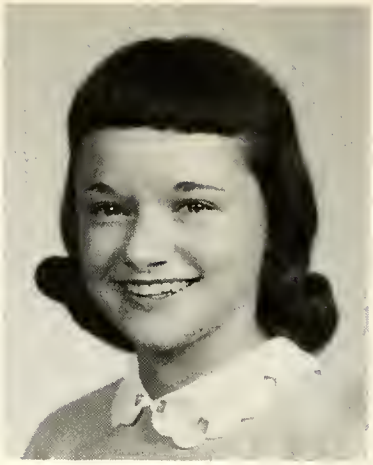

Patricia Hobson
Library 1, 2, 3, 4
Newspaper 2, 3
Yearbook 1, 3, 4
Class Officer 3
Homecoming Royalty 4

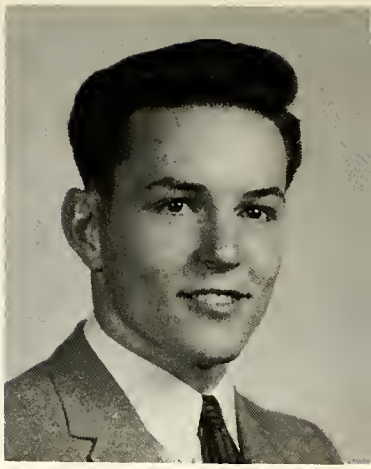

Ronald Hobson
Football 1, 2, 3, 4
Baseball 1, 2, 3, 4
Student Council 1
Varsity Club 4

William Hobson
Football 1, 2, 4
Track 1, 2
Baseball 1, 2, 3, 4
Varsity Club 4
Traffic Court 4
Class Officer 1

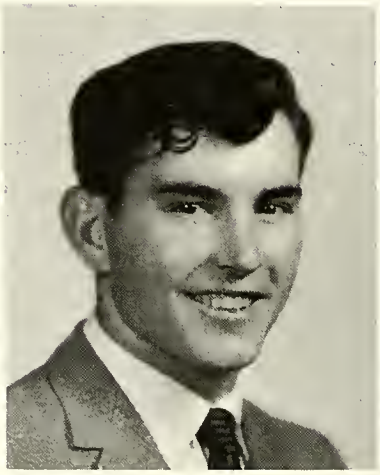

Barbara Huml
Library 3, 4
Yearbook 3, 4
Class Officer 3, 4

Patricia Krebs
Band 1, 2, 3, 4
Glee Club 1, 2, 3, 4
F.H.A. 1, 2
Junior Play 3
Class Officer 4

Juneau Lambert
Glee Club 1, 3, 4
Newspaper 4

Harold May
Traffic Court 4

Douglas McLachlan
Football 2
Basketball 1, 2
Baseball 2, 4
Student Council 2
Newspaper 2

Sharon Mills
Glee Club 2, 4

Delores Mountney
Glee Club 1, 2, 4
Newspaper 4

Saundra Murdock
Basketball 2
Glee Club 1, 2, 4
F.H.A. 1, 2
Cheerleaders 1, 2
Senior Play 4
Senior Y-Teen 1
Royalty 2

Ann McDaniel

Steve Newlon
Football 1, 2, 3, 4
Basketball 1, 2, 3, 4
Track 1, 2, 3, 4
Band 1, 2, 3, 4
Student Council 1, 4
Newspaper 1, 2
Senior Play 4

Beverly Parks
Valedictorian
Basketball 3, 4
Glee Club 1, 2, 3, 4
F.H.A. 1, 2, 3, 4
Cheerleaders 1, 2, 3, 4
Junior Play 3
Senior Play 4
American Legion Award 1

Lynn Polard
Football 1, 2, 3
Basketball 1
Baseball 3
Varsity Club 1, 2, 3, 4
Class Officer 3

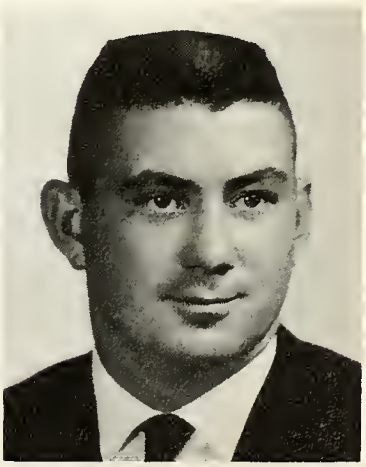

Linda Powell
Glee Club 1, 3, 4
F.H.A. 2
Y-Teens 1

Barbara Reed
Glee Club 1, 3, 4
Newspaper 3
Yearbook 3, 4
Softball 2

Donna Reed
Glee Club 1, 2, 3, 4
F.H.A. 3
Newspaper 2

Patricia Schack
Glee Club 1, 2
French 2
Newspaper 2, 3
Yearbook 2
Junior Play 3
Senior Play 4
Class Officer 4
Y-Teens 4

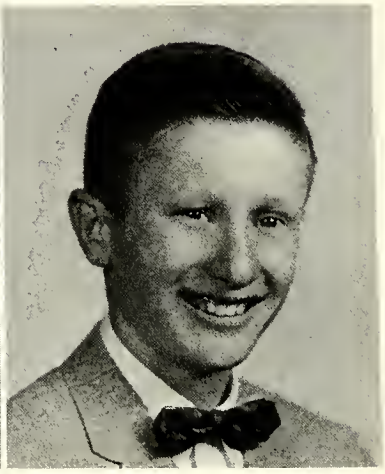

Carl Shook
Basketball 1, 2, 3, 4
Class Officer 2

Kathryn Slade
Basketball 2, 3
Glee Club 1, 2
F.H.A. 1, 2, 3
French Club 2, 3
Newspaper 4

Claudia Taylor
Salutatorian
Basketball 1, 2, 3, 4
Band 1, 2, 3, 4
Glee Club 1, 2
Student Council 2, 4
F.H.A. 1, 2

Edward Taylor
Football 1, 2
Basketball 1, 2
Track 1, 2, 3, 4
Varsity Club 4

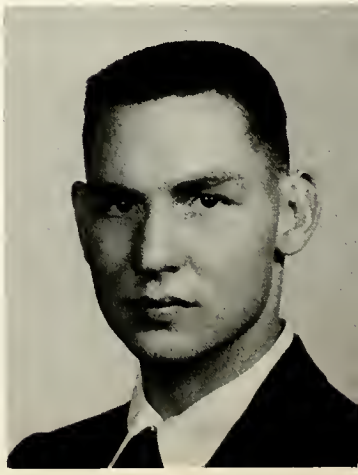

Nancy Thomas
French Club 3, 4
Newspaper 4
Speech 3
F.N.A. 1

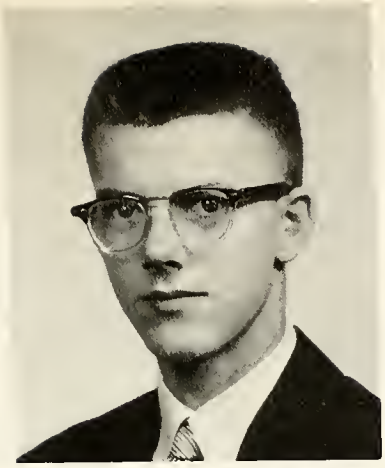

James Walker
Glee Club 1, 3

Keith Wallace
Basketball 1, 2
Baseball 1, 2

Judy Waters
Glee Club 1, 2, 3
Newspaper 2
Junior Play 3
Senior Play 4
Softball 3

Stan Wolosuk
Basketball 1
Senior Play 4

Anthony Wyzynajtys

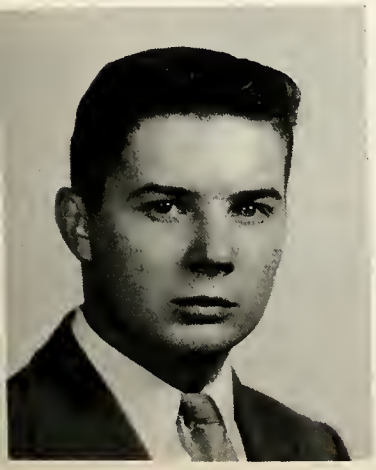

Laura Rogers
Central 1, 2, 3
Basketball 1, 2, 3
Softball 1
Pep Club 3
Latin Club 1, 2, 3
German Club 2, 3
Volley Ball 3
Archery 2, 3
Badminton 3

CLASS PROPHECY

It is not our intention to praise the Moon, or to bury Earth, but as the "Solar Spotlight" goes searching ten years in the future we find the Montrose High School Class of 59' on the Moon.

Tom Atwell and Ray Crandall are proud owners of a new one-half passenger car built for certain kinds of people.

Larry Cobleigh and Stan Wolosuk are called the "Wonderers"—they can't make up their minds.

Steve Gold has a monopoly on all the fish, guess what kind? (Gold Fish)

Ron Cooper is now an atomic duster around the rockets while Sandy supplies the rags.

Pat Krebs May teach music.

Doug McLachlan finally reached greater heights, he runs an elevator on the moon.

Howard Hamill is Sarg. at Arms constantly watching Earth.

Lynn Pollard brought his business with him, he's the only one who is Head of Garbage Disposal.

Jim wants to be a Barker in the New Moon Circus, but I Dowd if Ella will let him.

Tim Caster wants to be a Taylor, think he'll do it?

Tony Wyzynjtys has joined the A. A.

Laura Rogers is an interpreter for the Moon God.

Jim Walker & Jerry Davis are Co-Treasurers of the Looney Moon & Croon Society.

Carl Shook is a great basketball star—he's the only one.

Frank Bednarski finally poped the question to Jeanie Parks—"Let's go 50-50".

Things are hopping on the Moon with John Gifford still raising bunnys.

Pat Schack is now raising donkeys for her favorite political party.

Steve Newlon has used his Engineering ability to build an escape-proof cage for all frustrated teachers from Montrose High.

It seems that there is a New Moon Apple Cider currently called Golden Waters.

Keith Wallace is now the proud owner of a one by one flower box—never was a good farmer.

Sandra Diffin & Delores Mountney have found a new method of travel since they left Earth—their feet.

June Lambert & Barbara Reed have found that skipping work is as easy as skipping school, but their chief executive, Carrie Davidson is busy tracking them down.

Jon Friedl is now specializing in the English Department.

Pat Hobson is campaigning for President of the Earthatic political party with Barbs Huml as her worthy opponent.

Judy Harrow has developed a pharmacy business raising little pills.

Anne McDaniel has started a clinic for all atomic nurses.

Kate Slade specializes in socmetics, she's determined to find an indelible lipstick.

Barbara Atwell is "Lon"—gone now.

Sharon Mills has organized a new quartet called the "Mills Sister".

Judy Ealy has now opened an agency called the "Grouchy Grumblers", for all people who can't get along.

Gary Andres is still breaking solar records by jumping over Pluto.

Tom Andres is yet running "rings around Saturn".

Ed Taylors' "Done it again"— (Right Mr. Vokovich?)

Cynthia Barrett & Beverly Herrcik have started a new branch of the Veterans Club, a dating society for retired cadets.

Great Jupiter—things are changing.

Shirley Cromwell is now part of the Solar Satalites Quintet.

Donna Reed has designed the new style for our zoot suits.

The cost of college has gone up. So Nancy Thomas is still with the telephone co. on the radar operated Moon.

Ruth Ann Hill insists everyone be in their homes by 5 bells, after all, a policewoman must have some authority.

We can proudly see the Hobson Bros. teamed up on television, in comics & on the radio, running the Smith Bros. out of cough drops.

The class of "59" still can't understand why Mrs. Walker, our sponsor, was the first to try Steve Newlons invention, but we guess its alright, cause she's still with us.

CLASS WILL

We the Class of 1959 of the Montrose Township High School, being of sound mind, do hereby declare this our last will and testament.

Article I
Faculty

To Mr. McCloy, we leave success in the future.
To Mr. Heimburger, the best wishes for the future.
To Mrs. Axtell, we leave cooks that do not burn water.
To Mr. Bixby, we leave the job of supervising the big study hall.
To Mr. Freeman, we leave the hopes of having a football team as good as this years.
To Mr. Garson, we leave a bike so he doesn't have to walk to school anymore.
To Mr. Hall, we leave an 8:30 Physical Ed. class.
To Mr. Happel, we leave a less distructive shop class.
To Mrs. Myas, we leave an airplane so it won't be so hard for her to get back and forth.
To Miss Oakes, we leave better success with all experiments.
To Miss Poling, we leave a championship basketball team.
To Mrs. Rhoads, we leave the hope of larger English classes.
To Miss Rottier, we leave a better organized news paper staff.
To Mrs. Shoup, we leave all new electric typewriters.
To Mr. Vukovich, we leave a blue sweater for his dog "Tiger".
To Mrs. Walker, we leave the hopes of having a class reunion on June 4, 1963.
To Mr. Young, we leave the hope of a Horticulture class with no wise guys.
To Mrs. Zakrajsek, we leave the hopes of directing more plays.
To Mr. Jakrajsek, we leave a band with less sore throats and colds.

Article II
Students

I, Gary Andres, will my ability to play football to Pickles Dinnan.
I, Tom Andres, will all my dribbling experience to Joe Keys.
I, Barbara Atwell, will to Jackie VanNorman and Avis Lee my long engagement years.
I, To Atwell, will my ability to help other on Hort. test to Mr. Young.
I, Ella Mae Barker, will my way with boys to Sara Dinnan.
I, Cynthia Barrett, will my ability to get caught takling in study hall to Linda.
I, Frank Bednarski, will a shovel to Jeanie Pards to get my car out of ditches.
I, Tim Caster, will my physique to Bob Buck.
I, Laurence Cobleigh, will my car to anyone who thinks its worth taking.
I, Ron Cooper, will my ability to skip school and get away with it to Mike Eastwood.
I, Ray Crandall, will my chair in band to any first trumpet who wants to play second.
I, Shirley Cromwell, will my quietness to Helen Haines.
I, Carrie Daividson, will my blue "S3" Ford to Jerry Papineau.
I, Jerry Davis will my red hair to Mr. Heinburger.
I, Sandra Diffin, will all my sharpened pencils to Bryce Lane.
I, Judy Waters, will to the future seniors the pleasure of being a senior.
I, Jim Dowd, will my ability to stay out of trouble in school to Ernie Herrick.
I, Judy Ealy, will my cheerleading uniform to Ray Shinabarger.
I, Jon Friedl, will my ability to try to get along with Mrs. Shoup to Jerry Verbrugge.
I, John Gifford, will my brace to Buddy McDowell. It's suppose to make you taller.
I, Steve Gold, will my Model A to the new drivers training class.
I, Jeanette Goldin, Came with nothing, I stayed with nothing, so I have nothing to leave.
I, Howard Hamill, will my ability to talk like Donald Duck to Linda Hoyt.
I, Judy Harrow, will to all future seniors the ability to write themes for Mrs. Rhoads in one hour and still pass her English Class.
I, Beverly Herrick, will my ability to stay in school to my brother.
I, Ruth Ann Hill, will all my luck with the boys except Tom Hall.
I, Pat Hobson, will my long hair to my sister, Carol Hobson.
I, Ron Hobson, will my position on the football team to Ron Hobson.
I, Bill Hobson, will my crazy shoes to Francis Keys.
I, Barbara Huml, will my excursions to the M 57 to Karen Hobson.

I, Patricia Krebs, will my position of 1st chair of the alto section to my sister Deanna.
I, June Lambert, will my love of shoe string potatoes to Brenda Harrison.
I, Harold May, will my profession of making malts at Wallis to anyone who will take it.
I, Doug McLachlan, will my romantic ability to Russel Lynn.
I, Sharon Mills, will my shortness to Carol Marston.
I, Saundra Murdock, will my ability to make jelly rolls to Joyce Adcock.
I, Steve Newlon, will my way with Miss Oakes to Dick Peterson.
I, Beverly Parks, will to Frank Bednarski a pint of Vodka for next New Year's Eve.
I, Lynn Pollard, will my ability to play football to Murray Vandefifer.
I, Barbara Reed, will my True Stories to anyone who wants them.
I, Donna Reed, will to Bonnie Smith, Bob Wille's address and information about him.
I, Laura Rogers, will to the teachers of Montrose High School, "The Guide to Better Teaching Techniques" by Professor Experience.
I, Pat Schack, will to Lee Ann Barber my front desk by the window in Mr. Vukoviches class.
I, Carl Shook, will my height to Stan Piechnik.
I, Claudia Taylor, will my way with Mrs. Rhoads to Carol Johnson.
I, Ed Taylor, will my boldness to John Barrett.
I, Nancy Thomas, will my way of shy promptness with teachers to Pat Dice.
I, Jim Walker, will my drawing pencils to Russ Burkett.
I, Keith Wallace, will my ambition to Glenn Powers.
I, Stan Wolosuk, will my unruly hair to Mr. Heimburger.
I, Tony Wyznajtys, will my jacknife to Dave Devoe for a heppy life.
We, Delores Mountney and Kate Slade will our ability to flirt to Jo Ann Polcik and Carol Papineau.

Article III

To the Juniors we leave . . . . . good bye.
To the Sophomores we leave our place in line at the principal's office.
To Freshmen we leave the thrill of going from Mrs. Rhoads English class to Miss Rottiers.
To Underclassmen we leave the thrill of being there a couple of years.
To Bus drivers, we leave buses that will not go under 40 miles an hour.
To Custodians, we leave cleaner study halls.

CLASS HISTORY

9th

Officers:
Pres. Judy Harrow
V. Pres. Douglas McLachlan
Sec. Ray Crandall
Treas. Bill Hobson

Initiation:
Roaring Twenties
Trip:
Greenfield Village

10th

Officers:
Pres. Howard Hamill
V. Pres. Ron Cooper
Sec. Judy Harrow
Treas. Lynn Pollard

Class Rings
Homecoming Queen: Beverly Parks
P.T.A. King: Ron Cooper

11th

Officers:
Pres. Lynn Pollard
V. Pres. Barbara Huml
Sec. Pat Hobson
Treas. Beverly Parks

Banquet and Prom:
Swinging on a Star
Junior Play:
"Buy Jupiter"

12th

Officers:
Pres. Douglas McLachlan
V. Pres. Beverly Parks
Sec. Barbara Huml
Treas. Pat Schack

Prom:
Rhapsody in Blue
Senior Play:
Clementine
P. T. A. King: Tom Atwell

autographs

Courtesy of Craine Studios
Yearbook Photographers

JUNIORS

Junior Officers and Sponsor

Sponsor: Mrs. Rhoads

Pres.	Muray Vandefifer
V. Pres.	Carol Johnson
Sec.	Carol Papineau
Treas.	Carolyn Keith

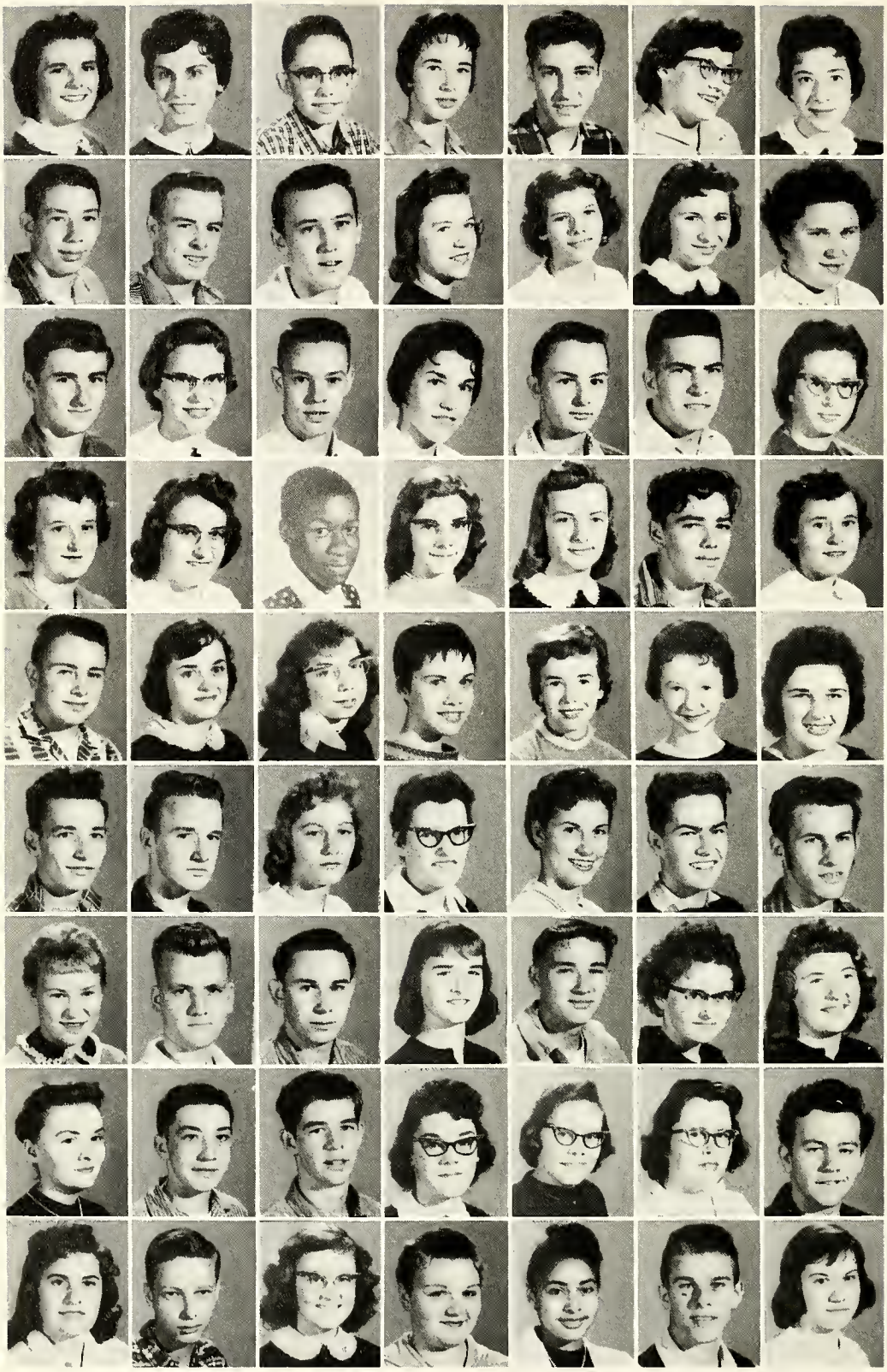

Pat Balanowski
Judy Bolter
Bob Buck
Sandra Burgess
Mile Cole
Eva Conrad
Ruth Coppoc

Rick Cummings
John Delay
Dave Devoe
Pat Dice
Dara Dinnan
Ruth Dowd
Betty Duncan

Ron Dunn
Glendle Eastwood
Mile Eastwood
Sally Freidle
Ron Fuller
Tom Hall
Sue Harrison

Karen Hobson
Carolyn Keith
Joe Keys
Mary Keys
Pat Keys
Warren Kline
Beverly Kraxner

Tom Lane
Avis Lee
Jo Ann Luark
Carol Marston
Rosann McClain
Jusy Moran
Janet Morrish

Lloyd Moughler
Jerry Myers
Carol Neiman
Carol Papineau
Elaine Papineau
Dave Peterson
Stan Piecnik

JoAnn Polcik
Dave Poletti
Dick Rardin
Carol Reed
Terry Sellers
Kathy Shook
Carolyn Short

Nancy Stevens
Jack Tarrant
Scotty Taylor
Sandy Thomas
Sally VanCamp
Sharon VanCamp
Murray Vandefifer

Jackie VanNorman
Jerry Verbrugge
Linda Warland
Barbara Westfall
Janet Wilson
Bob Yankee
Betty Zagrodny

sophomores

sophomore officers

and

sponsor

President: Art Osterman
Vice President: Buddy McDowell
Secretary: Deanna Krebs
Treasurer: Molly McDaniel
Sponsor: Mr. Hall

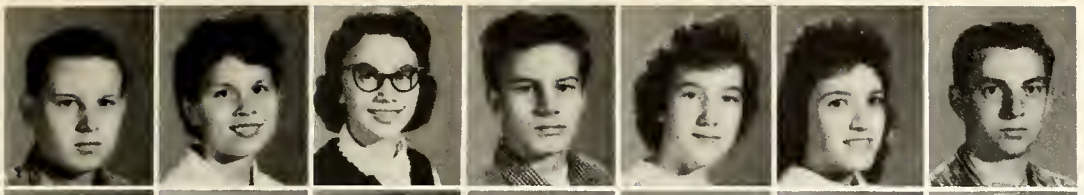

Adams, Robert
Barber, LeeAnn
Barks, Freida
Barrett, John
Beardslee, Anne
Beardslee, Karen
Bednarski, John

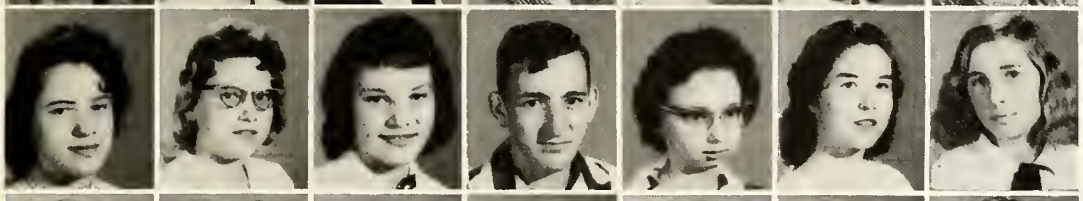

Beedy, Margaret
Bement, Carol
Biggs, Dianne
Bissell, Douglas
Bridges, Betty
Burgess, Dorothy
Cobleigh, Joyce

Cole, Margie
Cummings, Charles
Cummings, Sheila
Cutler, Carolyn
Dean, Dorothy
Diem, Pat
Diem, Sharon

Dinsmore, Jeanne
Dowd, Frances
Ealy, Bonnie
Farr, Larry
Frederick, Hugh
Glann, Mary
Graves, Gene

Graves, Robert
Harris, Robert
Ketzbeau, Sharon
Krebs, Deanna
Lambert, Barbara
Lane, Bryce
Lewellyn, Mary

Malone, Linda
Malone, Robert
Marston, Dorothy
McDaniel, Mollie
McDowell, Buddy
McGrandy, Gerald
Newcomer, Mary

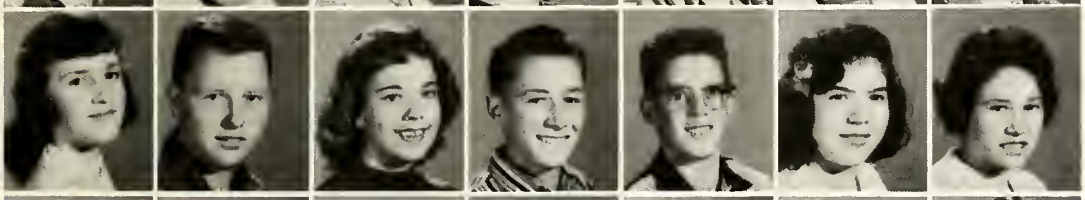

Nichols, Darlene
Osterman, Arthur
Papineau, Jeanne
Pardy, Mark
Pollock, Robert
Powell, Nancy
Reed, Pat

Rice, Mary Jane
Short, Edward
Sidam, Sharon
Simon, Brian
Slade, Richard
Smith, Bonnie
Smith, Lana

Stamm, Leatress
Tackebury, Tom
Taylor, Rodney
Thiel, Veronica
Vroman, Judy
Walker, James

underclassmen

Freshmen Officers and Sponsor

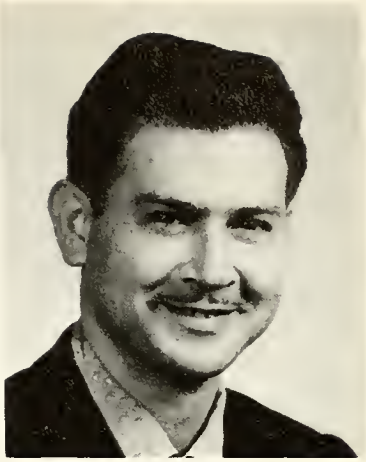

Sponsor: Mr. Garson

Pres.	Kay Munsey
V. Pres.	Don Vantine
Sec.	Marsha Huber
Treas.	Loxi Hoskins

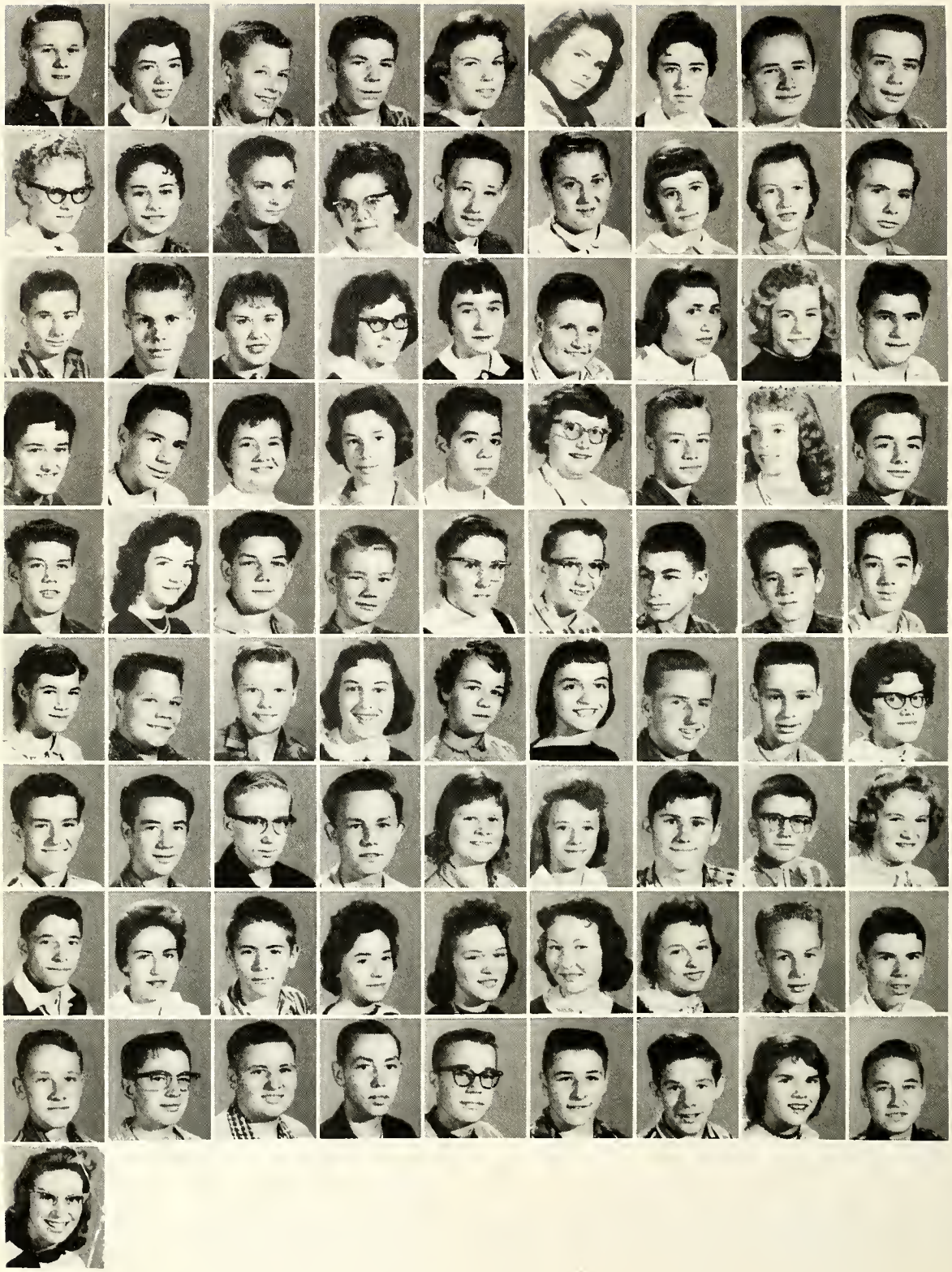

Adams, Ray
Allen, Janice
Anderson, Cary
Arnold, John
Atwell, JoAnn
Beaty, Connie
Bechtel, Diann
Bigelow, Philip
Blissett, Larry
Britton, Donna
Bronson, Xenolene
Burkett, Russell
Canfield, June
Coke, Mike
David, Billy
Dean, Natalie
Dennie, Charlene
De Shano, Ronald
Dinnan, Charles
Donaski, John
Glann, Evelyn
Gold, Margaret
Goodwin, Ann
Grafton, David
Haines, Helen
Harrison, Brenda
Hill, Otis
Hobson, Carol
Horner, David
Hoskins, Loxi
Huber, Marsha
Hulsey, Steve
Hunt, Dorothy
Jacobi, Gale
Jensen, Bonnie
Keys, Francis
Kuzniar, Greg
Lindsay, Kaled
Luark, Ted
Lynn, Russel
Lumsden, Barbara
McClellan, James
McDaniel, Mike
McNiel, Bernard
McNiel, Byron
Mills, Pat
Morton, David
Moose, Preston
Mosey, Pat
Munsey, Kaye
Nicholas, Connie
Osterman, David
Ostrander, Clayton
Perry, Penny
Peterson, David
Porter, Carl
Powers, Glenn
Randel, Roy
Reed, Sally
Reed, Wanda
Saucier, George
Shook, Bruce
Short, Diane
Six, Ronald
Skinner, Diane
Slaterline, William
Smith, Vonda
Snider, Peggy
Sprague, Psuletta
Stafford Nora
Stewart, Joe
Sveller, Dan
Tackebury, Mike
Tarrant, Dick
Tarrant, Tom
Taylor, Roland
Tekiele, Tom
Vantine, Don
Walker, Edward
Walters, Bonnie
Wenn, Tom
Wilmot, Arles

Eighth Grade Officers and Sponsor

Sponsor: Mrs. Myas

Officers:

President: P. Aldred
Vice President: B. Newlon
Secretary: R. Nicholas
Treasurer: D. Voltz

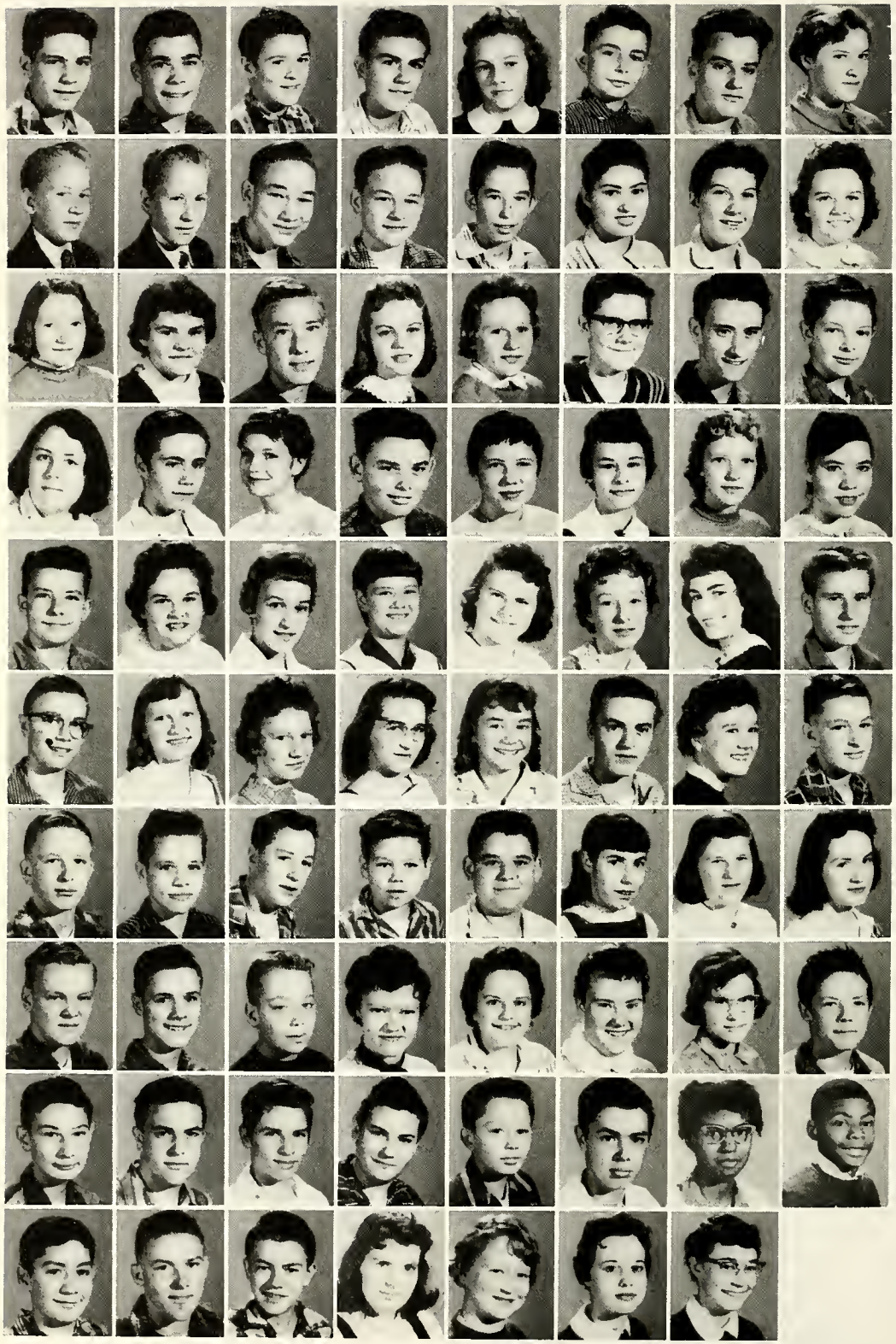

Michael Ackerman
Phillip Aldred
James Arnold
John Balanowski
Linda Barrett
James Beaty
James Beedy
Sandra Belill
Donald Bissell
Duncan Bissell
Donald Brookman
Richard Brookman
Ronald Burgess
Marsha Camehl
Sharon Carmody
Esther Collier
Mary Cooper
Rose Mary Couchman
Carl Diener
Sharon Donaski
Barbara Dowd
Curtis Draper
Lewis Duncan
Jerry Dunklee
Georgla Eckles
Quinten Escue
Jean Eycleshynur
David Leller
Gloria Frappier
Norma Fuller
Carol Green
Jackie Hall
Jerry Hambleton
Beth Harrison
Janice Henry
Donna Herington
Gloria Hill
Eleanor Hodges
Marla Hoyt
John Hunt
James Kettler
Jenny Kuzniar
Marilyn Larkin
Ruth Lash
Juanita Lee
Caryl Leyrer
Karla Long
Richard Lorencz
Stephen Lorencz
Robert Marston
Billy Maurer
Johnny McDowell
Gerald McKone
Marion Mills
Bonnie Morrish
Ann Mosey
William Newlon
Raymond Nicholas
John Papineau
Patricia Persons
Donna Phillips
Muriel Pyne
Diane Reed
Ray Shinabargar
Darrell Sprague
Warren Sprague
Nelson Stamm
Michael Stevens
Charles Taylor
Lloyd Taylor
Alice Thompson
Lavern Turner
Donald Volz
James Vroman
Kenneth Walker
Sharoo Walker
Sally Westfall
Arbutus Wilmot
Sally Fikes

seventh grade officers and sponsor

Sponsor: Mr. Bixby

Officers:

President: L. Ward
Vice President: J. Stewart
Secretary: A. Huber
Treasurer: P. Rice

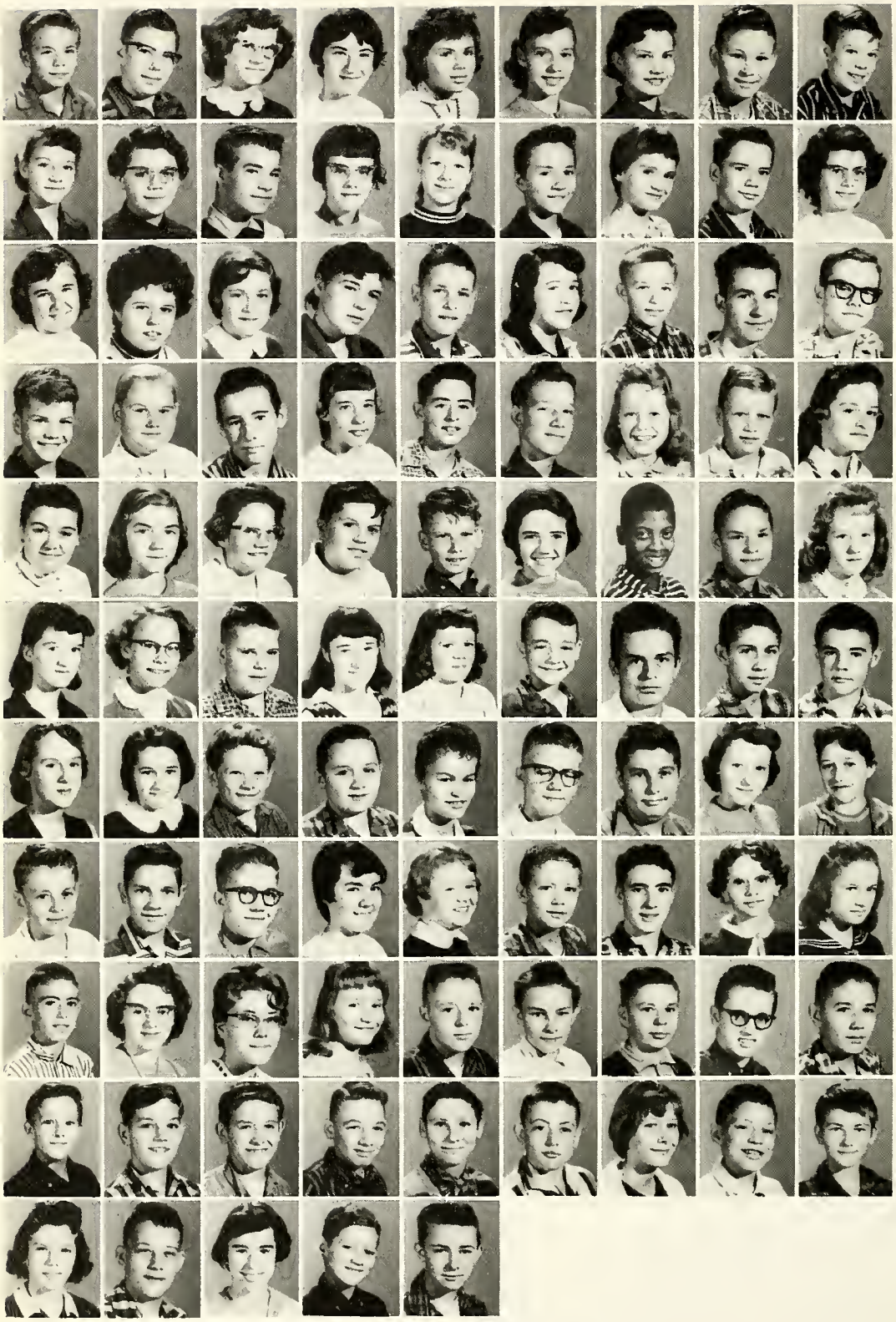

Harold Ackley
Don Allett
Beatley Thelma
Phyllis Bechtel
Linda Berndt
Mary Jane Brown
Pat Cassidy
Mike Cobleigh
Stanley Conrad
Karen Craig
Donna Cramer
Ronald Cutler
Dandra Dean
Carol DeLay
Ray DeShano
Cathy Diem
Jim Diem
Carol Dinnan
Penny Dunn
Dalalee Edwards
Judy Farr
Betty Fleury
Mike Frame
Mildred Friedl
Richard Germaine
Bill Gillett
David Good
Gary Graves
Sheldon Harrison
Jerry Hawes
Nedra Herman
Ron Hobson
Allan Huber
Colleen Hutton
Curtis Jacobi
Martha Keys
Bonnie Knuth
Gretchen Luark
Rosemary Lynn
Danny Maitland
Charles May
Lillian May
Roger Matthews
Chet McClain
Sheryl McGhee
Jeanette McNiel
Rickie Meehling
Barth Middleton
Diane Morrish
Gloria Munger
Murray Ostrander
Tom Padget
Ed Stroble
David Park
JoAnn Passard
Bobbin Patterson
Arthur Payne
Larry Paxton
Arnelle Persons
Dennis Poletti
Russell Powell
Sandy Powell
Yvonne Powell
Roger Raleigh
Dwight Rice
Pauline Rice
Ron Riley
Gaye Royce
Denny Rush
Carlene Shook
Shirley Sidam
Roberta Smith
Shirley Stamm
Carolyn Steffne
Jimmy Stewart
Richard Stickney
Ken Tarrant
Ken Taylor
Lyle Taylor
Jimmy Tekiele
David Thiel
Eric Thomas
Dennis Tupper
David Turner
David Vance
Onalee Verbrugge
Melvin Walker
Leslie Ward
Marshall Westfall
Tim Wolf
Kathy Worgess
Donald Worth
Wayne Wright

autographs

activities

student council

First row: Ann Mosey, Brian Simon, Sandy Belille, John Germaine, Freida Barks, Tim Caster, Joe Stewart, Francis Keys, Colleen Hutton, Lyle Taylor. Second row: Mr. Heimburger, Glendyl Eastwood, Steve Newlon, Eva Conrad, Claudia Taylor.

Officers:

President:
Steve Newlon
Vice President:
Glendyl Eastwood
Secretary:
Eva Conrad
Treasurer:
Claudia Taylor
Adviser:
Mr. Heimburger

Rambler Staff

Left to right: R. Cooper, E. Conrad, R. Coppac, M. Lewellyn, Mr. Young, J. Farr, J. Dowd, B. Ealy, L. Barber, F. Barks. Second row: D. Krebs, S. Van Camp, J. Papineau, P. Mosey, J. Harrow, C. Woodley, B. Atwell, B. Reed, S. Cummings, C. Hobson.

Officers:
Advisor: George Young. Advertising Mngr: Kate Slade. Business Mngr: Karen Hobson. Editor-in-Chief: Pat Hobson. Grade School: Carol Reed. High School: Barbara Huml.

Junior and Senior Play

LIBRARIANS

Left to R: Margaret Gold, James McClellan, Mary Keys, Elaine Papineau, Francis Keys, Arbutus Wilmot, Karen Hobson, Sandy Belill, Carol Johnson, Pat Keys, Sally VanCamp, Dorothy Burgess, Linda Hoyt, Carolyn Keith, Ruth Dowd, Nancy Stevens. Second row: June Canfield, Janice Henry, Bob Buck, Sharon Donaski, Ruth Coppac, Eva Conrad.

Pat Hobson, Librarian, Mrs. Rhoads, Barbara Huml, Barbara Atwell

f. h. a.

Left to Right: M. Lewellyn, D. Skinner, J. Papineau, M. McDaniel, J. Atwell, A. Wilmot, V. Smith, F. Dowd, S. Friedl, J. Canfield, B. Westfall, B. Harrison, C. Woodley, D. Krebs, J. Polick, J. Marston, J. VanNorman, J. Moran, B. Parks, B. Bridges, J. Allen, J. Ealy, F. Barks, D. Britton, B. Bigelow, N. Dean, J. Dinsmore, D. Becktel.

Officers:

B. Ealy, J. Vroman, P. Diem, B. Kraxner, B. Westfall, C. Papineau, R. Dowd.

Adviser: Mrs. Axtell

Majorettes and Cheerleaders

Sandy Belill, Jean Papineaw, Vonda Smith

Beverly Parks
Judy Ealy
Bonnie Ealy
Claudia Taylor
*Terry Clark
Lee Ann Barber
Deanna Krebs
Sally VanCamp

*Mascot

Sharon Donaski
Karla Long
Margaret Gold

Forensic

Left to Right: Doug McLachlan, Howard Hamill, Ron Fuller, Dave Poletti, Murray Vandefifer, Second row: Linda Hoyt, Carol Johnson, Ruth Coppac, Kate Slade, Judy Waters: First row: Eva Conrad, Jeanette Goldin, Linda Warland, Mrs. Zakrajsek.

Mrs. Zakrajsek

homecoming

Left to right: Robin Paterson, Pat Hobson, Norma Fuller, Joann Policik, Carol Hobson, Freida Barks.

pta

Left to R: P. Snider, J. Stewart, M. Eastwood, B. Atwell, B. Newlon, H. Fredricks, R. Long. Second row: J. Stewart, T. Atwell, C. Papineau, S. Dean.

pep club

Left to R: Sally VanCamp, Jeanie Parks, Judy Ealy. Third row: Sharon Donaski, Gaye Royce, A. Petersons, R. Lynn, C. Delay, Robin Paterson, Y. Powell, Robert Mathews, Bonnie Ealy. Second row: Karla Long, Sandy Dean, K. Craig, Thelma Beaty, C. Donavan, P. Rice, C. Hutton, M. Brown, Alice Thompson, Deanna Krebs, Connie Nicholas. First row: Margaret Gold, Judy Farr, Sandy Belill, Pat Diem, Jeanie Papineau, Janice Henry, Arbustus Wilmot, Muriel Pyne, Lee Ann Barber, Claudia Taylor.

Miss Poling

Varsity Club

T. Andres, T. Sellers, R. Hobson, T. Hall, J. Dowd, L. Pollard, F. Bednarski, T. Caster, C. Keith, M. Rice, E. Beardslee, K. Slade, B. Ealy, B. Adams, B. Parks, J. Vroman, J. Harrow, E. Barker, E. Papineau, C. Taylor, S. Piechnik, S. Newlon, J. Keyes, R. Cooper, B. Yankee, B. Hobson, E. Taylor, G. Andres.

Officers:

President: Ron Cooper

Vice President: Jim Dowd

Secretary & Treasurer: Ella Mae Barker

Journalism

Left to right: Brian Simon, Howard Hamill, Tim Caster, Murray Vandefifer, Cynthia Barrett, Beverly Herrick, Carol Marston, Margaret Beedy, Janice Malone, Nancy Thomas, Delores Mountney, June Lambert, Kate Slade, Sharon Ketzbeau, Barbara Lambert.

Miss Rottier

Ted Canfield
Lloyd Moughler
Agnes Canfield
Frank Feher
Tony Feher
Margaret Feher
Al Huber

CUSTODIANS AND BUS DRIVERS

Mr. Huber
Mr. Short
Mr. Murdock
Mr. Leslie
Mr. Germaine
Mrs. Anderson
Mr. Cole
Mr. Thorsby

Band

Percussion

Band

Woodwinds

Brass

BOYS GLEE CLUB

Left to right: R. DeShano, R. Tarrant, T. Tarrant, P. Bigelow, C. Porter, H. Hamell, D. Peterson.
Second row: F. Keys, J. McClellan, J. Davis, J. Walker, M. McDaniel, Russell Burkett.

Pianist: Mrs. Stevens

GIRLS GLEE CLUB

Left to right: B. Bigelow, P. Balanowski, S. Diffin, C. Papineau, S. Friedl, C. Marston, S. Burgess, S. Cummings, C. Keith, G. Eastwood, B. Atwell, S. Thomas, D. Mountney, B. Westfall. Second row: B. Herrick, S. Ketzbeau, S. VanCamp, K. Shook, J. Bolter, C. Reed, F. Barks, P. Krebs, P. Perry, A. Wilmot, J. Ealy, C. Fejes, M. Beedy, R. Hill, C. Short, Third row: D. Dean, J. Lambert, B. Reed, S. VanCamp, J. Polcik, B. Kraxner, J. Parks, S. Murdock, R. Dowd, C. Davidson, S. Mills, R. McClain, A. Lee, J. VanNorman, C. Bement, F. Dowd.

Pianist: Mrs. Stevens

GIRLS' GLEE CLUB

L. to R. B. Bridges, J. Marston, P. Mosey, M. Huber, M. McDaniel, S. Smith, M. Rice, J. Atwell, C. Neamen, M. Gold, D. Nickols, J. Vroman, L. Hoskins, D. Burgess, Second row: P. Diem, L. Hoyt, R. Coppac, M. Lewellyn, B. Zagrodney, N. Powell, L. Powell, D. Bechtal, S. Reed, B. Ealy, P. Sprague, B. Cross, B. Smith, Third row: X. Bronson, H. Haines, D. Medler, C. Dennie, L. Warland, D. Britton, A. Goowin, J. Moran, E. Conrad, C. Woodley, D. Hunt, J. Dinsmore, M. Cole.

Pianist: Mrs. Stevens

B Band

Sixth Grade Band

athletics

football

Left to right: Mr. Vukovich, J. Keyes, R. Taylor, J. Stewart, M. Eastwood, J. Donaski, C. Cummings, D. Horner, M. Coke, J. Vantine, R. Adams, B. McDowell, G. Cooper, J. Delay, M. Van Dififer, D.. Osterman, R. Cummings, F. Bednarski, T. Caster, S. Piechnik, Mr. Freeman. Third row: B. Adams, G. Andres, B. Yankee, S. Newlon, T. Hall, B. Hobson, J. Dowd, R. Cooper, T. Andres, R. Hobson.

Mr. Vokovich, Ron Cooper, Mr. Freeman

Scores:

Montrose	33	St. Charles	26
Montrose	34	Utley	13
Montrose	19	Linden	19
Montrose	7	Bentley	46
Montrose	27	Atherton	13
Montrose	14	Dye	13
Montrose	34	Goodrich	7
Montrose	33	Swartz Creek	21

Linemen:
Frank Bednarski
Tom Hall
Ron Cooper
Stan Piechnick
Ron Hobson
Steve Newlon
Tim Caster
Gary Cooper
Bill Hobson

Graduating Seniors

The team this year was predominantly a senior squad with most of them having two or more years of Varsity experience. These members were: Ends, Frank Bednarski, Ron Hobson; Tackles, Steve Newlon, Tim Caster; Guards, Captain Ron Cooper, Tom Hall, Center, Bill Hobson; Quarterback, Jim (Ace) Dowd; Halfbacks, Gary Andres, Tom Andres; Fullback, Bob Yankee.

Backfield

Gary Andres, Bob Yankee,
Jim Dowd, Tom Andres.

Junior Varsity

Left to right: E. Walker, D. Osterman, M. Coke, E. Short, J. Stewart, R. Graves. Second row: J. Stewart, R. Taylor, R. Taylor, B. McDowell, F. Keys, R. Adams, R. Germaine.

Coach: Mr. Freeman

SCORES:

Montrose	17	Arthur Hill Tech	28
Montrose	40	Swartz Creek	48
Montrose	28	Utley	48
Montrose	33	Linden	39
Montrose	31	Atherton	S9
Montrose	44	Mt. Morris	61
Montrose	48	Goodrich	46
Montrose	45	Dye	47
Montrose	37	Bentley	5S
Montrose	44	Swartz Creek	54
Montrose	48	Utley	40
Montrose	53	Linden	39
Montrose	S2	Atherton	57
Montrose	48	Goodrich	51
Montrose	48	Dye	47
Montrose	45	Bentley	51

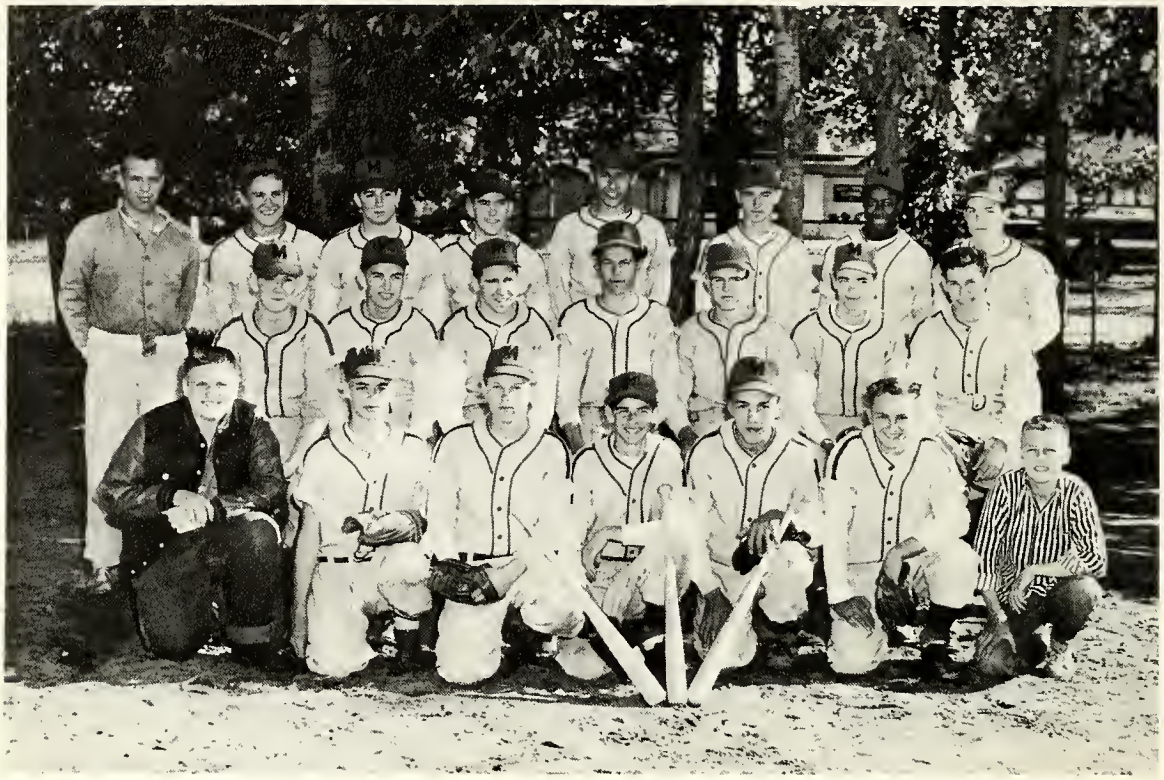

Left to right: Coach Sheets, Jim Dowd, Ron Cooper, Bill Hobson, Stan Peichnik, Ron Dunn, Joe Keyes, Ron Hobson. Second row: Fred Ryker, Bill Keys, Max Chrivia, Frank Peichnik, Bob Waters, Maynard Reed, Jerry Papineau. Third row: Tom Tarrant, Larry Farr, Bob Adams, Larry Taylor, Jon Friedl, Ron Fuller, Gary Anderson.

BASEBALL

Infield:

Ron Cooper, Ron Fuller,
Bill Keys, Bill Hobson,
Stan Peichnik.

Seniors:

Fred Ryker, Bill Keys, Max Chrivia, Frank Peichnik, Bob Waters, Maynard Reed, Jerry Papineau.

Scores:

Montrose	12	Utley	10
Montrose	12	Atherton	1
Montrose	8	Linden	5
Montrose	7	Bentley	4
Montrose	15	Goodrich	0
Montrose	5	Dye	2
Montrose	16	Swartz Creek	3

Outfield:

Ron Hobson
Jon Friedl
Ron Dunn
Bob Waters
Max Chrivia
Maynard Reed
Fred Ryker

Pitching	W	L
Chrivia	4	0
Waters	3	0

Battery
Jerry Papineau, Max Chrivia, Bob Waters, Frank Piechnik.

Batting Average

B. Waters	.444
J. Dowd	.444
5. Piechnik	.435
M. Chrivia	.369
R. Hobson	.363
M. Reed	.292
R. Cooper	.250
F. Piechnik	.200

Team Batting Percentage .307

VARSITY BASKETBALL

Left to right: Richard Peterson, Jerry Myers, Frank Bednarski, Tim Caster, Stan Piecknik, Steve Newlon, Joe Keyes, David Poletti, First row: Gene Graves, Terry Sellers, Carl Shook, Bob Adams, Ron Cooper.

SCORES:

Arthur Hill Tech	41	Montrose	44
Swartz Creek	40	Montrose	61
Utley	53	Montrose	42
Linden	40	Montrose	36
Atherton	69	Montrose	52
Mt. Morris	47	Montrose	64
Goodrich	50	Montrose	58
Dye	48	Montrose	65
Bentley	52	Montrose	62
Swartz Creek	43	Montrose	59
Utley	59	Montrose	60
Linden	49	Montrose	54
Atherton	70	Montrose	62
Goodrich	46	Montrose	57
Dye	51	Montrose	45
Bentlye	76	Montrose	67

Tournament Play

Corunna Cavaliers	40	Montrose	49
St. Paul, Owosso	40	Montrose	52
Howard City	51	Montrose	61
Muskegon Christian	57	Montrose	49

Ron Cooper

Coach: Mr. Vukovich

Frank Bednarski

Steve Newlon

Carl Shook

Tim Caster

track

L to R: Max Chrivia, Jack Lieneke, Steve Newlon, Frank Peichnik, Tim Caster, Stan Peichnik, Jerry Keeley, Jerry Papineau, Coach-Kohlman. Second row: Roland Taylor, Bob Yankee, Joe Keyes, Bob Adams, Gary Andres, Steve Gold, Don Seelye, Bob Waters, Dick Arnold. Third row: Terry Sellers, John Germaine, Ed Taylor, Tom Andres, Rodney Taylor, Dick Peterson, John Delay.

Jerry Keeley, Gary Andres, Tom Andres, Max Chrivia, Joe Keyes, Rodney Taylor, Tim Caster, Steve Newlon, Dick Arnold, John Delay.

Relay:

Bob Yankee, Gary Andres,
Tom Andres, Bob Waters.

440:

Terry Sellers, Steve Gold,
Ed Taylor, Jerry Papineau,
Bob Yankee, Bob Waters.

Distance :

Dick Peterson, Stan Piechnik,
John Germaine. Second row:
Don Seeley, Frank Piechnik,
Jack Lieneke.

GIRL'S BASKETBALL

Left to right: B. Ealy, M. Rice, M. Huber, S. Cummings, E. Beardslee, D. Nicklos, B. Waters, W. Reed, Second row: J. Polick, E. Papineau, J. Parks, C. Taylor, J. Harrow, C. Keith, A. Lee.

L. to R: Mary Jane Rice, Jeannette Goldin, Laurene Rice, Mary Keys, Kate Slade, Ella Mae Barker, Sheila Cummings, Freda Barks, Gerry Dyer, Elaine Papineau, Edith Beardslee, Sharon Ketzbeau, Judy Harrow, Jean Papineau, Coach—Miss Poling. First row: Elaine Seelye, Carolyn Keith, Bonnie Ealy, Judy Vroman.

softball

Letter Winners

Judy Harrow
Judy Vroman
Bonnie Ealy
Elaine Papineau
Mary Keys
Gerry Dyer
Ella Barker
Laurene Rice
Carolyn Keith

Scores:

Montrose	10	Linden	9
Montrose	6	Atherton	11
Montrose	2	Goodrich	23
Montrose	7	Dye	13
Montrose	6	Bentley	6
Montrose	21	Swartz Creek	20
Montrose	8	Utley	5

Outfielders:

L to R: Bonnie Ealy, Judy Harrow, Kate Slate, Freda Barks, Edith Beardslee, Ella Mae Barker, Sheila Cummings, Gerry Dyer:

Battery:

Sharon Ketzbeau, Gerry Dyer, Ella Mae Barker, Elaine Papineau.

Infield:

Carolyn Keith, Judy Vroman, Elaine Seelye, Mary Keys, Laurene Ride.

Elementary

Divider

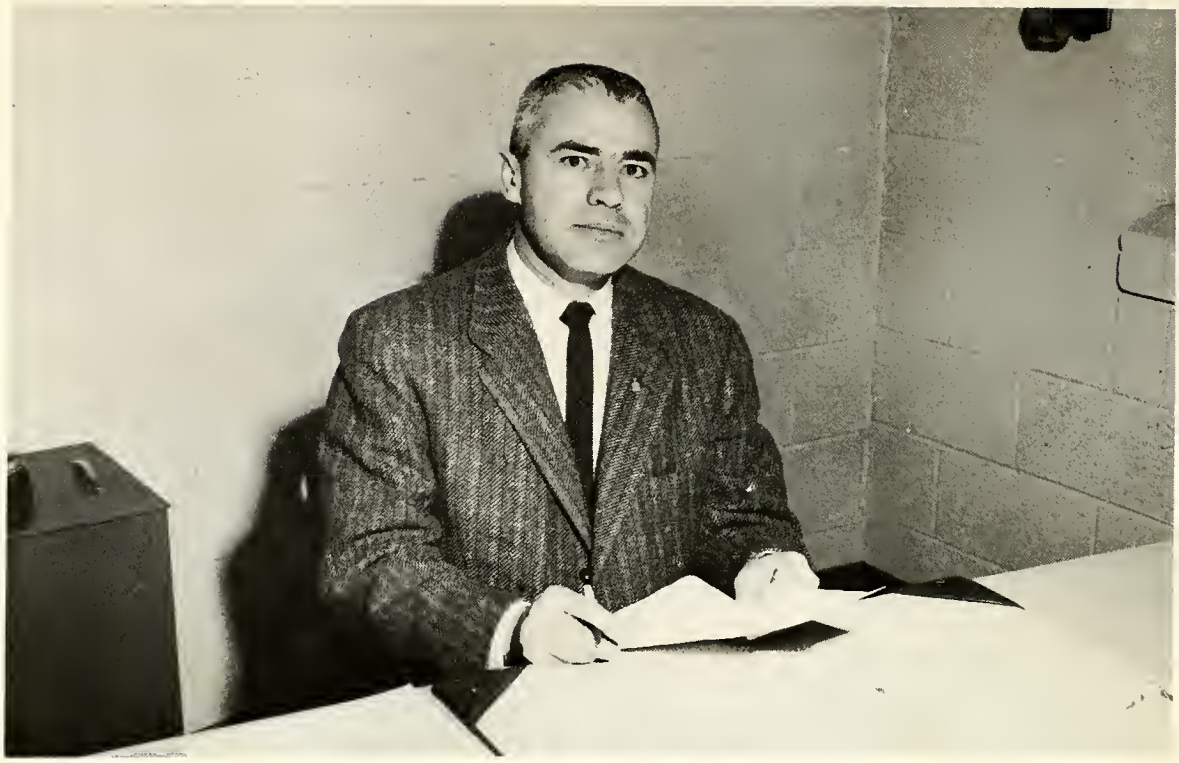

Elementary Principal: Alfred A. Gwillium

elementary principal

Secretary: Fern Johnson

Mrs. Beatrice C. Coke
G.C.N.C. B.S.
N.S. S.S.
C.M.

Mrs. Mildred R. Morton
E.M.C. L.C.
C. of E. B.S.

Miss Evelyn M. Blight
C.M.C.E. B.S.

Mrs. Charlotte E. Germaine
M.B.In. Graduate—Certificate
E.M.C.

Mrs. Priscilla Halls
M.S.U.

Mrs. Claetta Ward
N.Mo. S.C.
S.T.Mo.

Mrs. Beulah M. Willett
C.M.C.E. L.C.
U. of M.

Mrs. Ara Dearman
C.M.C. B.S.

Mrs. Mary Park
S.P.C. A.B.
B.S.N.Y. M.R.E.
U. of M.
Centenary C.

Mrs. Ruth I. Volz
E.M.C. L.C.

Miss Alice M. Tague
N.Mo.
S.T.C. S.C.

Mrs. Edith Keys
Manchester C. B.A.
F.S. N.
Marshall C.

Mrs. Beulah Short
Y.S.T.C.
U. of M.
C.S.T.C. L.C. & B.S.

Mrs. Edna Woodward
W.M.U. R.L.C.
D.T.C. B.A.D.
C.M.C.E.
U. of M.
E.M.C.E.

Mrs. Ivy E. Jahncke
W.S.U. A.B.
U. of M. M.A.

Mrs. Dorothy Meehling
C.S.T.C.
Ferris In. L.C.

Mrs. Lelh Rowe
E.M.C. L.C.

Mrs. Jessie Thompson
W.M.U. B.S.
Ferris In. P.C.
E.M.C.

Miss Ila J. Blight
C.M.C. B.S.

Mrs. Florence Jacobs
O.C. S.C.
U.M.
C.M.C.

Miss Dorothy L. Saine
C.M.C. B.S.

Mrs. Bessie Shannon
C.M.C.

Mr. Lyle B. Boland
E.C.S.C. B.S.
R.F.S.C.

Mrs. Inez LaVigne
C.M.
M.C. L.C.

Mrs. Wilma E. Latimore
C.M.C. L.C. & B.S.

Mrs. L. Earline Huber
N.C.C. B.M. Ed.
W.U.
U. of M.
E.M.
C.M.

autographs

Mrs. Coke

Morning

Kindergarten

Afternoon

Mrs. Morton

Morning

kindergarten

Afternoon

Miss E. Blight

First Grade

Mrs. Ward

Mrs. Willet

First Grade

Mrs. Germaine

Miss Tague

SECOND GRADE

Mrs. Park

Miss Halls

SECOND GRADE

Mrs. Dearman

Mrs. Keys

Third Grade

Mrs. Short

Mrs. Woodward

third grade

Mrs. Phipps

Mrs. Meehling

fourth grade

Mrs. Rowe

Mrs. Thompson

Fourth Grade

Mrs. Jahncke

Mrs. Shannon

Fifth Grade

Miss I. Blight

Miss Saine

fifth grade

Mrs. Jacobs

Mrs. La Vigne

Sixth Grade

Mr. Boland

Mrs. Huber

SIXTH GRADE

Mrs. Latimore

SCHOOL CALENDAR 1958-59

Sept.	2-Teachers Meetings
	3-Students meet for half day session
	5-School Party—Seniors
	9-P.T.A. Reception for teachers 8 P.M.
	12-School Party—Juniors
	19-Football-St. Charles—there— 8 P.M.
	26-Freshman Initiation
	-School Party—Sophomores
	-Football—Utley—here—4 P.M.
Oct.	3-Football—Linden—there— 8 P.M.
	7-P.T.A.—8 P.M.
	10—End of 1st 6 weeks— (Count 28 days)
	-Football—Bentley—there
	15-Report Cards
	-Football—Atherton—here—4 P.M.
	-School Party—Freshmen
	16-17-M.E.A. Convention—Flint
	21-H.S. Assembly
	24-Football— Dye—here—4 P.M.
	-School Party—Student Council
	27-Photographer—Lyndon Studios—grades 7-12
	31-Football—Goodrich—there 8 P.M.
	-Lions Club Halloween Party
Nov.	4-P.T.A.
	5-7th & 8th Grade Party (7:30—9:30) 8th Grade
	7-Football—Swartz Creek—there—8 P.M.
	14-School Party—Juniors
	21—End of 2nd 6 weeks (Count 30 days)
	-Senior Play
	26-Report Cards
	27-28-Thanksgiving—No school
Dec.	2-P.T.A. 8 P.M.
	5-Basketball—Swartz Creek—there
	10-7th & 8th Grade Party (7:30—9:30) 7th Grade
	12-Basketball—Utley—here
	19-Basketball—Linden—here
	-School closes 2:30 P.M. Xmas Vacation
Jan.	5-School Reopens
	6-P.T.A. —8 P.M.
	9—Basketball—Atherton—there
	13-Basketball—Mt. Morris—here
	16-Basketball—Goodrich—there
	20-Semester Examinations
	-Basketball—Dye—here
	21-Semester Examinations
	-School Party—Seniors
	23-End of 1st Semester (Count 32 days)

-Basketball--Bentley—here

26-Second Semester begins

30-Basketball—Swartz Creek—here

Feb. 3—P.T.A. — 8 P.M.

-Basketball—Utley—there

4-7th & 8th Grade Party (7:30—9:30) 8th Grade

6-Basketball—Linden—there

13—Basketball—Atherton—here

17-Basketball-Goodrich—here

20-Basketball-Dye-there

25-7th & 8th Grade Party (7:30—9:30) 7th Grade

27-Basketball—Bentley—there

March 3-P.T.A. — 8 P.M.

4-7-District Basketball Tournaments

5- Photographer—Lyndon Studios—Kg—6

6-End of 4th 6 weeks

12-Report Cards

13-School Party—Sophomores

20-Junior Play

27-Good Friday—No school

30-Easter Monday—No school

April 7-P.T.A. 8 P.M.

10-School Party—Freshman

15-Softball—Linden—there

17-End of 5th 6 weeks (Count 28 days)

18-P.T.A. Talent Show

22-Softball—Atherton—here

23-Report Cards

29-Softball—Goodrich—here

May 2-Junior Banquet—Senior Prom

5-P.T.A. —8 P.M.

6-Softball—Dye—there

13-Softball—Bentley—there

20-Softball—Swartz Creek—there

21-Band & Glee Club Recital

27-Softball—Utley—here

28-Kindergarten Graduation

31-Baccalaureate Sunday

June 1-Semester Examinations

2-Semester Examinations

-Senior Class Night

3-6th Grade Graduation

4-Commencement

5-School closes (count 34 days)

Congratulations

Class of
"59"

FERSTINBERG BROTHERS

Lumber and Coal

Congratulations
Class of
"59"

SPINNEY'S
Flushing Hardware & Heating Co.
104 E. Main Street
Flushing, Michigan

Congratulations
Class of
"59"

Compliments
of

THE
FAMILY SHOE STORE

Congratulations
Class of
"59"

PARA MONT DRESS SHOP

Ladies Apparel

Flushing

Congratulations
Class of
"59"

Compliments
of

FLUSHING OBSERVER

FLUSHING JEWELRY

Diamonds
Watches
Silverware

Watch and Jewelry Repair

JIM BERSINGER
Owner

Flushing **PH. OL 9-9513**

Congratulations
Class of
"59"

Seymour Motor Sales, Inc.

103 Maple Street
Flushing, Michigan

Chrysler-Plymouth
Sales & Service

Verl G. Myers
Salesman
M.H.S. Graduate
Class of "51"

STALEY'S PLUMBING
— and
Heating

Lennox Furnaces &
Air Conditioning

American Standard
Plumbing Fixtures

Flushing, Michigan **PH. OL. 9-5572**
9-5591

Congratulations
Class of
"59"

"Your life is what you make it
Like a path of drifted snow
Be careful how you tread it
For every mark will show."

Teddy Bear Gift Shoppe and Cleaners

106 E. State St. Mgrs. Mr. & Mrs. LaVern Powell

Congratulations
Class of
"59"

SHANNON'S SERVICE

McCORMICK & PERSONS

Men & Boy's Apparel
Shoes for the Family

Montrose PH. NE 9-5201

Congratulations
Class of
"59"

DEVOE'S SERVICE

Montrose

RIVERSIDE SUPER MARKET

Quality
Meats and Groceries

10236 Vienna Rd. PH. NE 9-5526

Congratulations
Class of
"59"

GOLD'S SERVICE

MONTROSE

MAITLANDS

M 57

Drive In Restaurant

Lunches
Dinners
Take out service

10244 Vienna Rd. PH. NE 9-9031

Compliments of

STADLER FLOWERS

Flowers for all Occasions

Free Delivery

Montrose, Michigan 8417 Farrand Rd.

Compliments of

GOLDIN'S

Sunoco Service

We Specialize in Service

10258 Vienna Rd. PH. NE 9-5521

Bring Your Ford Home
For *Service*
To

FRED JONES FORD SALES

Clio
Michigan

111 N. Mill St. Ph. MU. 3-5971

AGNEW FURNITURE
Clio Michigan

A Good place to buy
Better Furniture

119 Vienna Ph. MU. 3-2511

Congratulations
Class of
"59"

LYMAN HARDWARE
General Electric Appliance
Montrose Ph. NE. 9-5321

Congratulations
Class of
"59"

MONTROSE ORCHARD
Fine Fruits In Season

12483 Seymoure

Montrose Ph. NR 9-5171

Congratulations *The Class of 1959*

SCRAMLIN REXALL DRUG STORE

Montrose Phone NE. 9-2001

Compliments
of

Our New **Home**

MONTROSE STATE BANK

We Offer All Banking Facilities
Safety Deposit Boxes
Drive-In Banking
Night Depository
Off Street Parking for 35 Cars

Montrose **Phone NE 9–5201 NE 9–3031**

Member F.D.I.C.

Congratulations
Class of
"59"

FRUTCHEY BEAN CO.
Montrose Ph. NE 9–2451

Congratulations
Class of 1959

CRAIG'S AUTO & MARINE
Sales & Service

Scott Outboard Motors Boats & Trailers

11470 Vienna Road
Montrose **Ph NE 9–5344**

Compliments
of

DIANE'S PASTRY

Fresh Daily

Montrose PH. NE 9-5512

For the Best of Everything
To Eat

SHOP AT SHEPARD'S

Congratulations
Class of
"58"

Compliments
Of

HENDERSHOTT MOTOR SALES INC.

Authorized Sales & Service

Buick Pontiac

Chesaning, Michigan

Bob Hendershott PH. Victor 5–3426

Congratulations
Class of
"59"

Compliments of

BROWN'S DRY GOODS

Clio MU. 3-4561

Congratulations
Class of "59"

Stuart Chevrolet Company

Chevrolet & Oldsmobile
Sales and Service

Chesaning PH. VI 5–3323

BRIDES TO BE

Keepsake Diamond Rings
Samsonite Luggage
Syracuse China
Imperial Crystal

Enter your name on our Bridal Registar

NEU-RICH JEWELERS

Chesaning PH. VI 5-3408

Compliments
Of

PAUL CHAPPELL
118 S. Mill St.
Clio, Michigan

Phones
MU 3-2121
MU 6-9631

Bowl for Health!

CLIO
Bowling—Arcade

Open Bowling
Saturdays & Sundays
Week days till 6:30 P.M.
Matinee Bowling ***After School & Saturdays for School Children***

3345 W. Vienna Rd. ***PH. MU 3-0921***

Compliments of

WEBSTER & GARNER
Sunoco Distributors
Clio
Michigan

201 W. Vienna St.
PH. MU 6-9171

Congratulations
Class of
"59"

Compliments
of

PUBLIC SERVICE TELEPHONE CO.
MONTROSE, MICH.

Congratulations
Class of
"59"

KENT DRY GOODS
General Merchandise

Montrose PH. NE 9-3551

EDWARDS BROTHERS,
Ann Arbor, Michigan